

Proposed Bridge Long Elevation

1 : 100

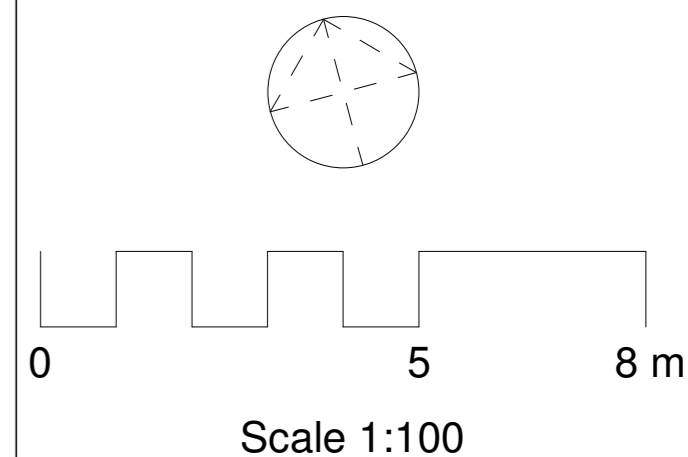

Scale 1:100

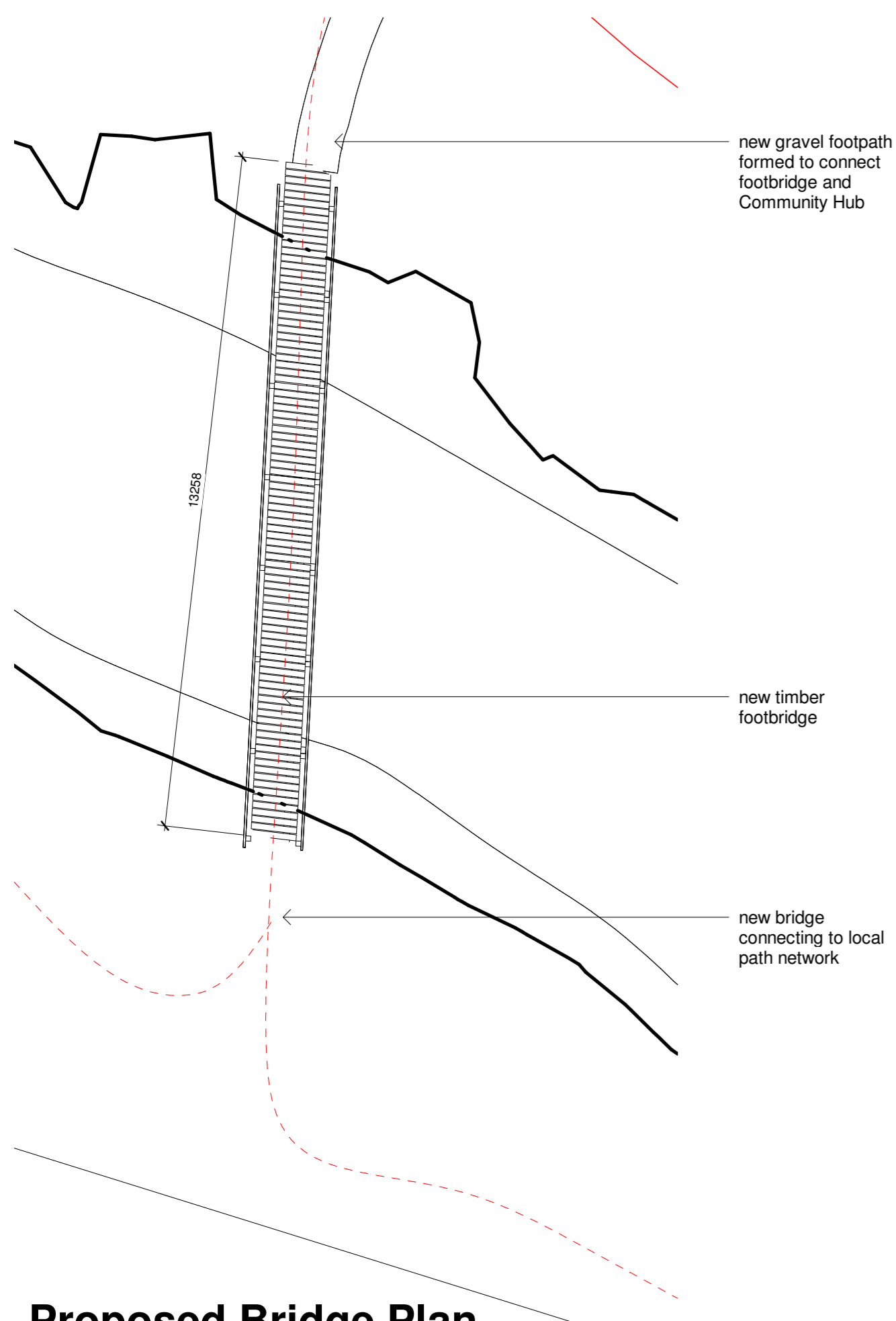

Proposed Bridge Plan

1 : 100

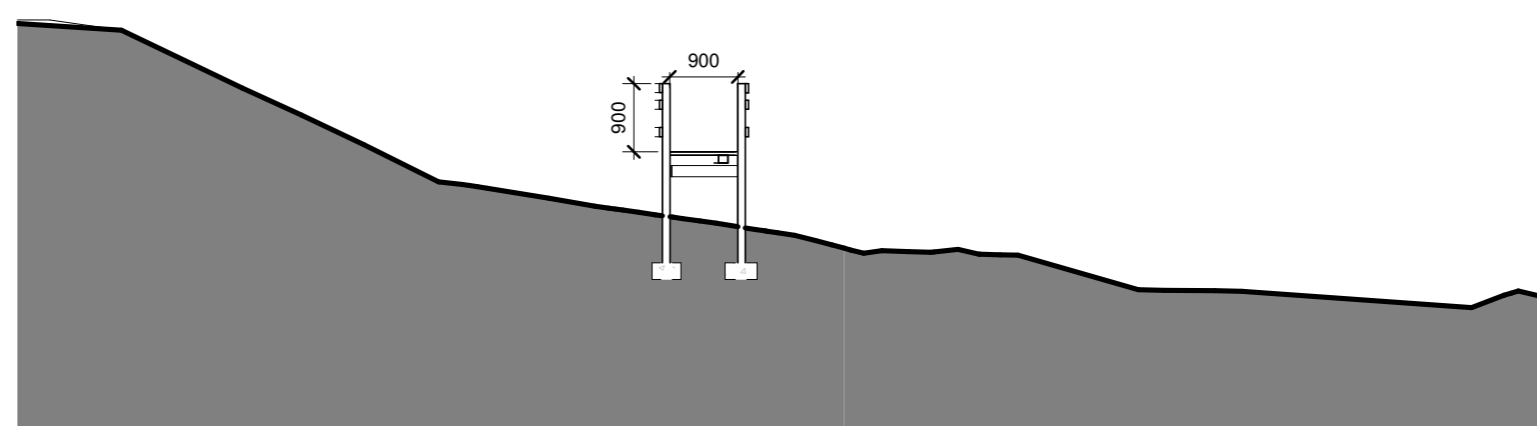

Proposed Bridge Cross Section

1 : 100

PROPOSED NEW FOOT BRIDGE OVER ALLT MOR WATER

New footbridge to be formed in external grade timber to Structural Engineer's design. Timber horizontal boards for walkway to be minimum 150x20mm fixed to cross members. Handrail to be minimum 900mm high from level of walkway

No.	Description	Date
-----	-------------	------

studio | EAST

CLIENT **Rannoch Community Trust**

PL-11

PROJECT **Community Hub**
Kinloch Rannoch Outdoor Centre, Allt Mor Place, Kinloch Rannoch, Pitlochry, PH16 5PQ
PROPOSED FOOT BRIDGE DRAWINGS

SCALE (@A2) 1 : 100

PROJECT NUMBER 21010

DATE July 2021

PURPOSE OF ISSUE Planning

DRAWN BY FSF